



STEPHENSON BROWNE

**Sandy Lane, Ettiley Heath,
Sandbach**

CW11 3NL



Auction Guide £160,000



STEPHENSON BROWNE

Description

Situated on Sandy Lane in the ever-popular residential area of Ettiley Heath, Sandbach, this attractive two-bedroom end terrace offers an exciting opportunity for both first-time buyers and investors.

Offered for sale with no onward chain and available via the Modern Method of Auction (Iamsold), this property is perfectly suited to those looking for a fast and straightforward purchase.

The home boasts a well-balanced layout with bright and spacious living accommodation, complemented by two generous double bedrooms. Externally, the property continues to impress with driveway parking to the front and a private enclosed rear garden, ideal for relaxing or entertaining.

With its sought-after location, strong rental potential and scope to add value, this is a fantastic investment opportunity or a great place to call home. Council Tax Band B and EPC Rating C. Early interest is expected, so don't miss your chance to secure this superb property.



Room Descriptions

Modern Method of Auction

This property is for sale by Modern Method of Auction allowing the buyer and seller to complete within a 56 Day Reservation Period. Interested parties' personal data will be shared with the Auctioneer (iamsold Ltd). If considering a mortgage, inspect and consider the property carefully with your lender before bidding. A Buyer Information Pack is provided, which you must view before bidding. The buyer will pay £349 inc VAT for this pack. The buyer signs a Reservation Agreement and makes payment of a Non-Refundable Reservation Fee of 4.5% of the purchase price inc VAT, subject to a minimum of £6,600 inc VAT. This Fee is paid to reserve the property to the buyer during the Reservation Period and is paid in addition to the purchase price. The Fee is considered within calculations for stamp duty. Services may be recommended by the Agent/Auctioneer in which they will receive payment from the service provider if the service is taken. Payment varies but will be no more than £450. These services are optional.

Living Room

15'4" x 11'10"
Storage cupboard.

Kitchen Diner

11'10" x 8'8"

Bedroom One

11'10" x 8'7"

Bedroom Two

11'10" x 8'0"

Bathroom

7'1" x 4'10"

Tenure

We understand from the vendor that the property is freehold. We would however recommend that your solicitor check the tenure prior to exchange of contracts.

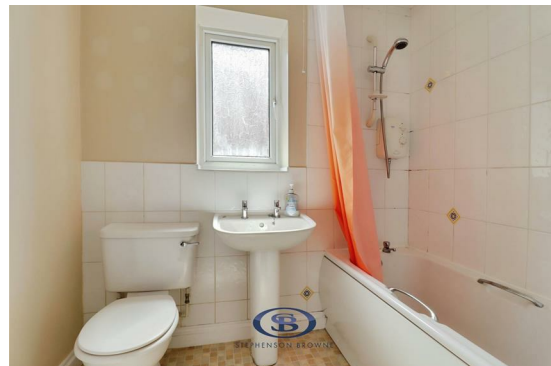

Why Choose SB Sandbach To Sell Your Property?

We have been operating in the town for over 15 years, and in recent times have consistently been the market leaders. Our experienced team are dedicated in achieving the best price for you and giving you the best service possible. If you would like a FREE market appraisal, please call us on 01270 763200 opt 1 to arrange a no-obligation appointment.



Floorplans

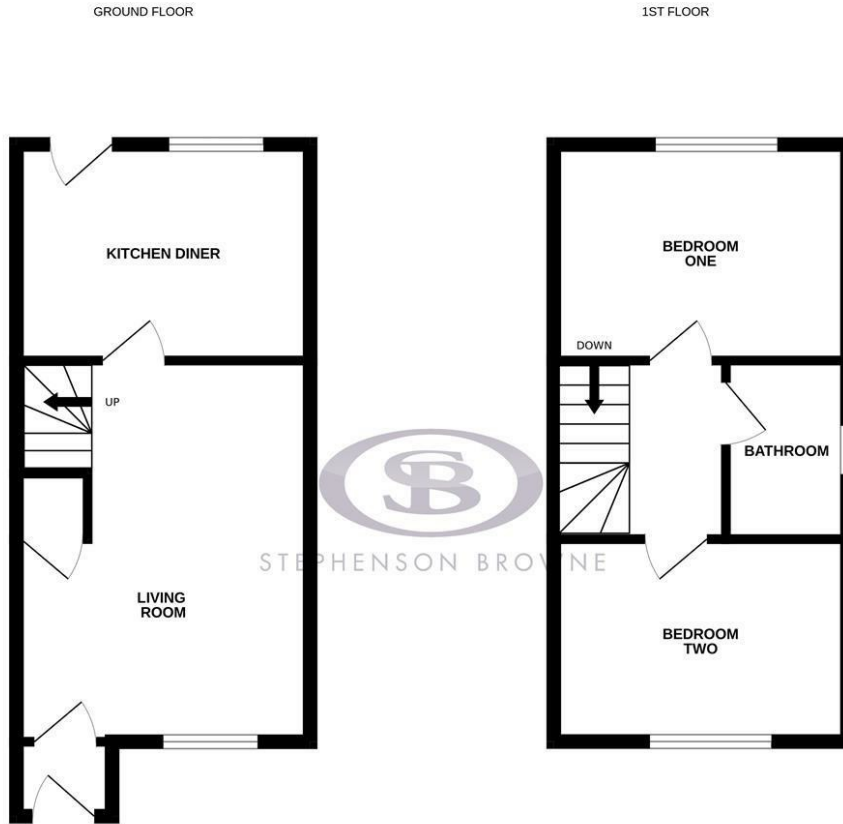

Whilst every attempt has been made to ensure the accuracy of the floorplan contained here, measurements of doors, windows, rooms and any other items are approximate and no responsibility is taken for any error, omission or mis-statement. This plan is for illustrative purposes only and should be used as such by any prospective purchaser. The services, systems and appliances shown have not been tested and no guarantee as to their operability or efficiency can be given.
Made with Metropix ©2026

Area Map



EPC Rating

Energy Efficiency Rating		Environmental Impact (CO ₂) Rating	
	Current	Potential	
Very energy efficient - lower running costs			Very environmentally friendly - lower CO ₂ emissions
(92 plus) A			(92 plus) A
(81-91) B			(81-91) B
(69-80) C			(69-80) C
(55-68) D			(55-68) D
(39-54) E			(39-54) E
(21-38) F			(21-38) F
(1-20) G			(1-20) G
Not energy efficient - higher running costs			Not environmentally friendly - higher CO ₂ emissions
England & Wales	EU Directive 2002/91/EC	87	England & Wales
		72	EU Directive 2002/91/EC

Viewing

Please contact our office using the details provided at the bottom of this page if you are interested in booking a viewing or require further information.

NOTICE: Stephenson Browne for themselves and for the vendors or lessors of this property whose agents they are give notice that: (1) the particulars are set out as a general guideline only for the guidance of intending purchasers or lessees, and do not constitute, nor constitute part of, an offer or contract; (2) all descriptions, dimensions, references to condition and necessary permissions for use and occupation, and other details are given in good faith and are believed to be correct but any intending purchasers or tenants should not rely on them as statements or representations of fact but must satisfy themselves by inspection or otherwise as to the correctness of each theme; (3) no person in the employment of Stephenson Browne has any authority to make representation or warranty whatever in relation to this property. (4) fixtures & fittings are subject to a formal list supplied by the vendors solicitors. **Referring to: Move with Us Ltd Average Fee: £123.64**

T: 01270 763200 E: sandbach@stephensonbrowne.co.uk

www.stephensonbrowne.co.uk